

WHATCHA KNOW JOE

Whatcha Know Joe

Arranged by
VIC SCHOEN
Guitar

FOX TROT

Words and Music by
JAMES YOUNG
Writer of "Tain't What You Do"

MODERATE BOUNCE TEMPO

Chords: F, F dim, Gm, C7, F, F7, Bb, C7, F, F7, Bb, Bb dim, F, F7, Bb, Bb dim, F, C7, F, F7, F7, F7, Eb7, Eb7, F, F dim, F, Eb7, D7, Gm, Eb7, D7, G7, C7, F, F7, Bb, C7, F, F7, Bb, Bb dim, F.

Lyrics:
 Hit it
 WHAT-
 CHA KNOW JOE I don't know noth- in' WHAT - CHA KNOW JOE
 Tell me some- thin' WHAT - CHA KNOW JOE Ain't con - ni - vin'
 I ain't Ji - vin' I don't know WHAT - CHA KNOW JOE I
 don't know la - tin WHAT - CHA KNOW JOE Ain't high hat - in' WHAT-
 CHA KNOW JOE I ain't fool - in' I need school - in'
 I don't know I dont know Ma - ma tried to tell me so
 Pa - pa would - n't let me go Could - n't ev - en
 see a mo - vie show WHAT - CHA KNOW JOE I
 just can't fig - ure WHAT - CHA KNOW JOE I don't dig - you WHAT -
 CHA KNOW JOE Quit your squaw - kin' I aint talk - in'

Copyright MCMXL by NEW ERA MUSIC CORPORATION, 17 East 49th Street, New York, N. Y.
International Copyright Secured, All Rights Reserved Including the right of Public Performance
for Profit, Made in U. S. A.
Any arrangement or adaptation of this composition without consent of owners is an infringement
of Copyright.

NOTE: This Number is in the BMI Repertoire. Please list BROADCAST MUSIC INC. in clearing
all BMI performances

Guitar
-2-

1 C7 F F Eb7 Db7 C7 Fdim C7 C7

I dont know_

WHAT

2 C7 F F 2 Eb7

I dont know_

3 Bb Bb7 Eb F7 Bb Bb7 Eb F7 Bb Bb7

pp

4 Eb Eb4dim Bb F7 Eb F7 Bb Bb7 Eb F7 Bb Bb7

ff

5 Eb F7 Bb Bb7 Eb Eb4dim Bb F7 Bb

6 Bb7 Bb47 Bb7 Ab9 Ab7 Bb Bb4dim Bb Ab9 G9 Cm

7 Ab9 G9 C9 F9 Bb Bb7 Eb F7

8 Bb Bb7 Eb F7 Bb Bb7 Eb Eb4dim Bb F7 Bb

9 Ab Ab7 Db Eb7 Ab Ab7 Eb4dim Eb7 Ab Ab7

fff

10 Db Db4dim Ab Eb7 Db Ab Ab Ab7 Db Eb7

11 Ab Ab7 Eb4dim Eb7 Ab Ab7 Db Db4dim Ab

12 Eb7 Db Ab Ab7 Ab7 Ab7 Ab Db7 Db Db4dim Ab Ab

Piano

MODERATE BOUNCE TEMPO

ppp HIT IT. ff

WHAT-

A B *f-mf*

— CHA KNOW JOE I don't know noth - in' WHAT - CHA KNOW JOE

Tell me some - thin' WHAT - CHA KNOW JOE Ain't con - ni - vin'

I ain't Ji - vin' I don't know WHAT - CHA KNOW JOE I

don't know la - tin WHAT - CHA KNOW JOE Ain't high hat - in' WHAT

Copyright MCMXL by NEW ERA MUSIC CORPORATION, 17 East 49th Street, New York, N. Y.
International Copyright Secured, All Rights Reserved Including the right of Public Performance
for Profit, Made in U. S. A.

Any arrangement or adaptation of this composition without consent of owners is an infringement
of Copyright.

NOTE: This Number is in the BMI Repertoire. Please list BROADCAST MUSIC INC. in clearing
all BMI performances

WHATCHA

Arranged by
VIC SCHOEN

FOX

PIANO
-2-

- CHA KNOW JOE I ain't fool - in' I need school - in'

I don't know, I don't know Ma - ma tried to

tell me so Pa - pa would - n't let me go

Could - n't ev - en see a mo - vie show WHAT

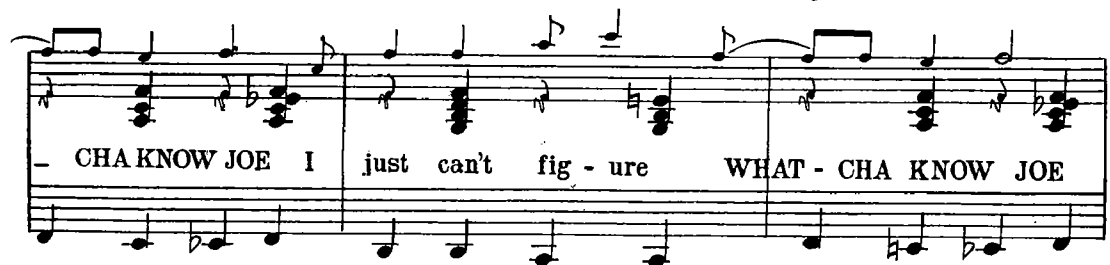

- CHA KNOW JOE I just can't fig - ure WHAT - CHA KNOW JOE

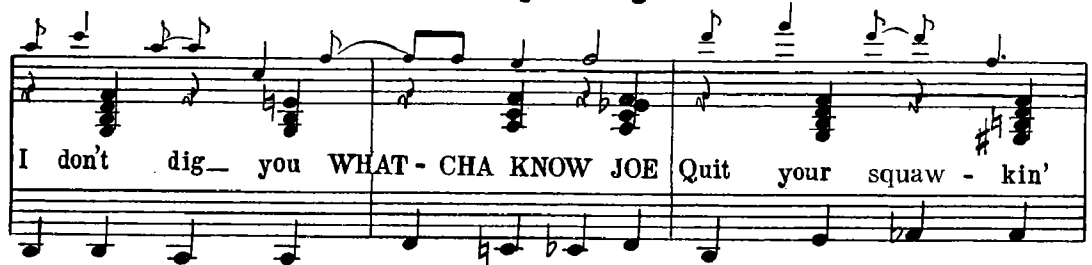

I don't dig - you WHAT - CHA KNOW JOE Quit your squaw - kin'

KNOW JOE

Whatcha Know Joe

TROT

Words and Music by
JAMES YOUNG

Writer of "Tain't What You Do"

PIANO
-3-

PIANO
-4-

Arranged by
VIC SCHOEN

1st
Trumpet

HATCHA KNOW

FOX TROT

Wo
J.

Writer of

N

JOE

Lyrics and Music by
MES YOUNG
'Tain't What You Do'

WHATCHA KNOW JOE

Whatcha Know Joe

Arranged by
VIC SCHOEN

FOX TROT

Words and Music by
JAMES YOUNG
Writer of "Tain't What You Do"

Bass

MODERATE BOUNCE TEMPO

Copyright MCMXL by NEW ERA MUSIC CORPORATION, 17 East 49th Street, New York, N. Y.
International Copyright Secured, All Rights Reserved Including the right of Public Performance
for Profit, Made in U. S. A.

Any arrangement or adaptation of this composition without consent of owners is an infringement
of Copyright.

NOTE: This Number is in the BMI Repertoire. Please list BROADCAST MUSIC INC. in clearing
all BMI performances

WHATCHA KNOW JOE

Whatcha Know Joe

Arranged by
VIC SCHOEN

FOX TROT

Words and Music by
JAMES YOUNG
Writer of "Tain't, What You Do"

Drums

MODERATE BOUNCE TEMPO

Copyright MCMXL by NEW ERA MUSIC CORPORATION, 17 East 49th Street, New York, N. Y.
International Copyright Secured, All Rights Reserved including the right of Public Performance
for Profit, Made in U. S. A.

Any arrangement or adaptation of this composition without consent of owners is an infringement
of Copyright.

NOTE: This Number is in the BMI Repertoire. Please list BROADCAST MUSIC INC. in clearing
all BMI performances

WHATCHA KNOW JOE

Whatcha Know Joe

Arranged by
VIC SCHOEN
2nd Trombone

FOX TROT

Words and Music by
JAMES YOUNG
Writer of "Tain't What You Do"

MODERATE BOUNCE TEMPO

Copyright MCMXL by NEW ERA MUSIC CORPORATION, 17 East 49th Street, New York, N. Y.
International Copyright Secured, All Rights Reserved Including the right of Public Performance
for Profit, Made in U. S. A.

Any arrangement or adaptation of this composition without consent of owners is an infringement
of Copyright.

NOTE: This Number is in the BMI Repertoire. Please list BROADCAST MUSIC INC. in clearing
all BMI performances

2^d TROMB
-2-

1. Musical staff 1.1: First measure of the first system. It begins with a treble clef, a key signature of one flat (B-flat), and a common time signature. The melody starts with a quarter note G4, followed by quarter notes A4, B4, and C5, then a half note B4. The staff concludes with a double bar line and repeat dots. A dynamic marking of *fp* is placed below the staff.

2. Musical staff 1.2: Second measure of the first system. It continues the melody from the first measure. A dynamic marking of *fp* is placed below the staff.

3. Musical staff 1.3: Third measure of the first system. It begins with a dynamic marking of *pp* and a *SM* (Soft Mouth) marking above the staff.

4. Musical staff 1.4: Fourth measure of the first system. It features a *LIP SM* (Lip Soft Mouth) marking above the staff and a *HI IT* (Hit It) marking above the staff. A dynamic marking of *ff* is placed below the staff.

5. Musical staff 1.5: Fifth measure of the first system. It features a *LIP SM.* (Lip Soft Mouth) marking above the staff.

6. Musical staff 1.6: Sixth measure of the first system. It continues the melodic line.

7. Musical staff 1.7: Seventh measure of the first system. It includes a fingering number '7' above the staff.

8. Musical staff 1.8: Eighth measure of the first system. It begins with a dynamic marking of *fff* below the staff.

9. Musical staff 1.9: Ninth measure of the first system. It features a *SM* (Soft Mouth) marking above the staff.

10. Musical staff 1.10: Tenth measure of the first system.

11. Musical staff 1.11: Eleventh measure of the first system.

12. Musical staff 1.12: Twelfth measure of the first system.

WHATCHA KNOW JOE

Whatcha Know Joe

Arranged by
VIC SCHOEN

FOX TROT

Words and Music by
JAMES YOUNG
Writer of "Tain't What You Do"

1st Trombone

MODERATE BOUNCE TEMPO

4th SAX

pp

TUTTI HIT IT
PLAY *ff*

A

f

B

mf

4th SAX

TUTTI PLAY

Copyright MCMXL by NEW ERA MUSIC CORPORATION, 17 East 49th Street, New York, N. Y.
International Copyright Secured, All Rights Reserved Including the right of Public Performance
for Profit, Made in U. S. A.

Any arrangement or adaptation of this composition without consent of owners is an infringement
of Copyright.

NOTE: This Number is in the BMI Repertoire. Please list BROADCAST MUSIC INC. in clearing
all BMI performances

1ST TRUMP
-3-

1. Musical staff 1.1: First measure of the first staff, starting with a treble clef and a key signature of one flat. It contains a melodic line with eighth and quarter notes, including a flat sign. Dynamics include *fz* and *pp*.

2. Musical staff 1.2: Second measure of the first staff, continuing the melodic line with eighth and quarter notes. Dynamics include *fz*.

3. Musical staff 1.3: Third measure of the first staff, starting with a circled 'C' in a box. It contains a melodic line with eighth and quarter notes, including a flat sign. Dynamics include *pp* and *SM*. A slur covers the final two measures, with the annotation *LIP SM.* above it.

HIT IT. Musical staff 1.4: Fourth measure of the first staff, starting with a circled 'HIT IT.' in a box. It contains a melodic line with eighth and quarter notes. Dynamics include *ff*.

4. Musical staff 2.1: First measure of the second staff, starting with a circled 'D' in a box. It contains a melodic line with eighth and quarter notes, including a flat sign. Dynamics include *ff*.

WHATCHA KNOW JOE

Whatcha Know Joe

Arranged by
VIC SCHOEN

FOX TROT

Words and Music by
JAMES YOUNG
Writer of "Tain't What You Do"

4th Sax Bb Tenor

MODERATE BOUNCE TEMPO

Copyright MCMXL by NEW ERA MUSIC CORPORATION, 17 East 49th Street, New York, N. Y.
International Copyright Secured, All Rights Reserved Including the right of Public Performance
for Profit, Made in U. S. A.
Any arrangement or adaptation of this composition without consent of owners is an infringement
of Copyright.

NOTE: This Number is in the BMI Repertoire. Please list BROADCAST MUSIC INC. in clearing
all BMI performances

AL¹₂ SAX.
-2-

WHATCHA KNOW JOE

Whatcha Know Joe

Arranged by
VIC SCHOEN

FOX TROT

Words and Music by
JAMES YOUNG
Writer of "Tain't What You Do"

3rd Sax. Eb Alto

MODERATE BOUNCE TEMPO

Hit it.
pp

A
Soli
mf

Soli

Soli

Copyright MCMXL by NEW ERA MUSIC CORPORATION, 17 East 49th Street, New York, N. Y.
International Copyright Secured, All Rights Reserved Including the right of Public Performance
for Profit, Made in U. S. A.

Any arrangement or adaptation of this composition without consent of owners is an infringement
of Copyright.

NOTE: This Number is in the BMI Repertoire. Please list BROADCAST MUSIC INC. in clearing
all BMI performances

3rd SAX,
-2-

1 *Soli*
fp

2 *fp*

3 *Soli*
pp

sm *Hit it*
ff

3

4 *ff*

sm

WHATCHA KNOW JOE

Whatcha Know Joe

Arranged by
VIC SCHOEN

FOX TROT

Words and Music by
JAMES YOUNG
Writer of "Tain't What You Do

2nd Sax. Bb Tenor

MODERATE BOUNCE TEMPO

Copyright MCMXL by NEW ERA MUSIC CORPORATION, 17 East 49th Street, New York, N. Y.
International Copyright Secured, All Rights Reserved including the right of Public Performance
for Profit, Made in U. S. A.

Any arrangement or adaptation of this composition without consent of owners is an infringement
of Copyright.

NOTE: This Number is in the BMI Repertoire. Please list BROADCAST MUSIC INC. in clearing
all BMI performances

2^d SAX-TENOR.
-2-

1. *Soli*
fzp

2.
fzp

C
pp
SMEAR
HIT IT
ff

D
ff
SM

WHATCHA KNOW JOE

Arranged by
VIC SCHOEN
1st Sax. Eb Alto

FOX TROT

Words and Music by
JAMES YOUNG
Writer of "Tain't What You Do"

MODERATE BOUNCE TEMPO

Copyright MCMXL by NEW ERA MUSIC CORPORATION, 17 East 49th Street, New York, N. Y.
International Copyright Secured, All Rights Reserved Including the right of Public Performance
for Profit, Made in U. S. A.
Any arrangement or adaptation of this composition without consent of owners is an infringement
of Copyright.

NOTE: This Number is in the BMI Repertoire. Please list BROADCAST MUSIC INC. in clearing
all BMI performances

1st SAXE ALTO
-2-

WHATCHA KNOW JOE

Whatcha Know Joe

Arranged by
VIC SCHOEN

FOX TROT

Words and Music by
JAMES YOUNG
Writer of "Tain't What You Do"

3rd Bb Trumpet

MODERATE BOUNCETEMPO

softly

Copyright MCMXL by NEW ERA MUSIC CORPORATION, 17 East 49th Street, New York, N. Y.
International Copyright Secured, All Rights Reserved including the right of Public Performance
for Profit, Made in U. S. A.

Any arrangement or adaptation of this composition without consent of owners is an infringement
of Copyright.

NOTE: This Number is in the BMI Repertoire. Please list BROADCAST MUSIC INC. in clearing
all BMI performances

3^d TRPT.
- 2 -

1

2

3

4

5

6

7

8

9

10

11

12

WHATCHA KNOW JOE

Whatcha Know Joe

Arranged by
VIC SCHOEN

FOX TROT

Words and Music by
JAMES YOUNG
Writer of "Tain't What You Do"

2nd Bb Trumpet

MODERATE BOUNCE TEMPO

SOFTLY

Hit it.

A

B

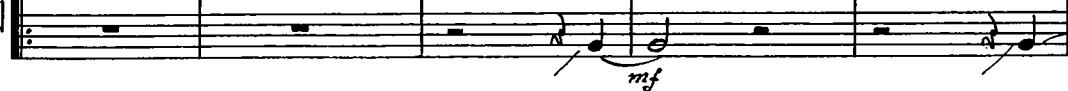

Copyright MCMXL by NEW ERA MUSIC CORPORATION, 17 East 49th Street, New York, N. Y.
International Copyright Secured, All Rights Reserved Including the right of Public Performance
for Profit, Made in U. S. A.

Any arrangement or adaptation of this composition without consent of owners is an infringement
of Copyright.

NOTE: This Number is in the BMI Repertoire. Please list BROADCAST MUSIC INC. in clearing
all BMI performances

2^d TRPT.
-2-

1

2

C

pp

SM.

LIP SM

HIT IT

ff

LIP SM.

solo

D

ff

SM
